

- notes:
1. This drawing is Copyright reserved and should be used only for the purposes intended in its original issue.
 2. This drawing is to be read in conjunction with all relevant drawings and specifications including those from other Consultants.
 3. Any existing dimensions should be checked on site and any discrepancies reported to the Architect.
 4. Do not scale off this drawing, use only figured dimensions. The Contractor is to bring to the attention of the Architect any discrepancies contained in this drawing prior to work commencing.

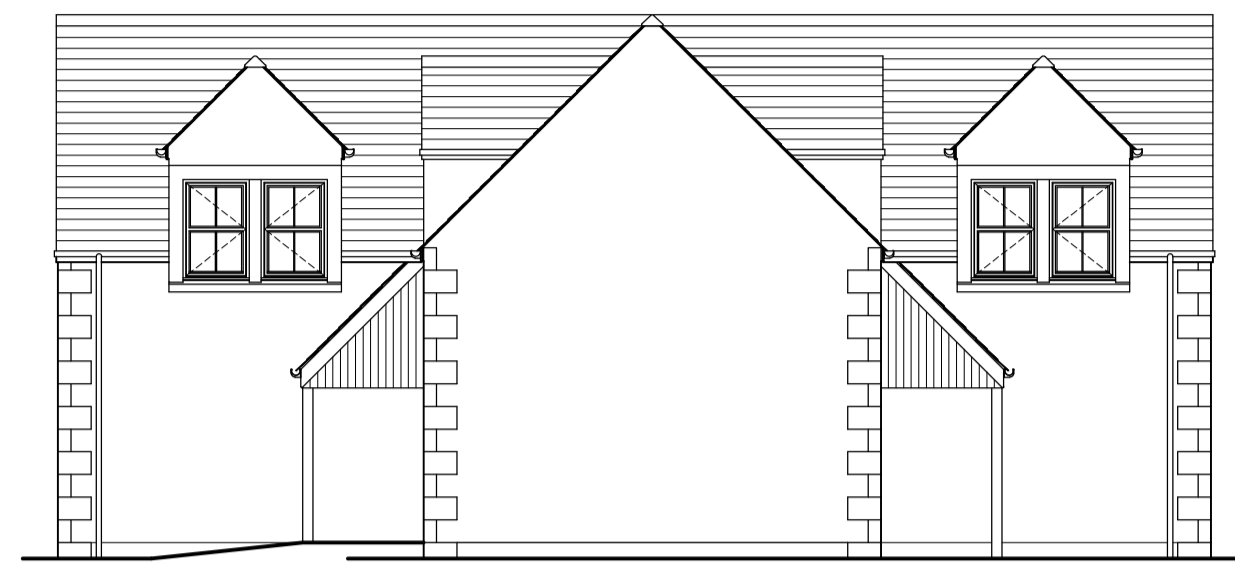

North West Elevation
0m 2m 5m 10m



South West Elevation

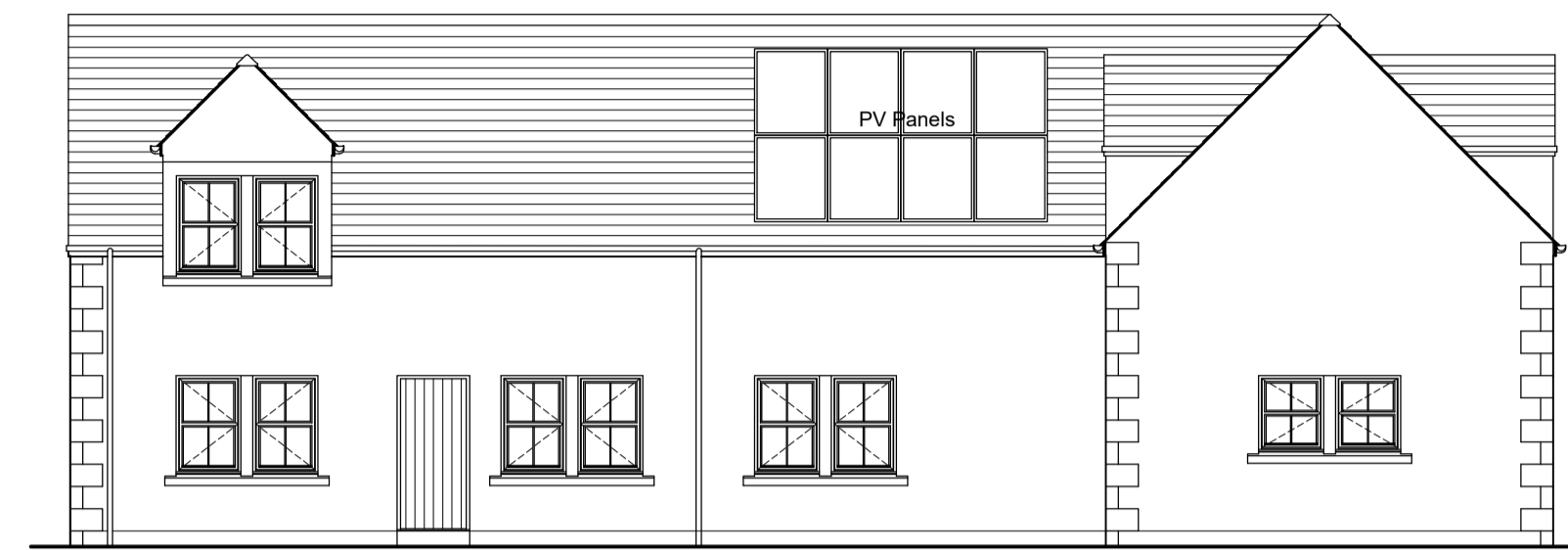

South East Elevation



North East Elevation

External Finishes

Roof - Natural slate with lead dormer hafts

Rainwater Goods - Half round Upvc gutters with circular downpipes (colour - black).

External Walls - Wet dash roughcast with smooth cement ingoes to windows and doors. Reconstituted stone quoins and basecourse.

Windows & External Doors - UPVC side hung casement windows with sealed double glazed units. Insulated composite external doors.

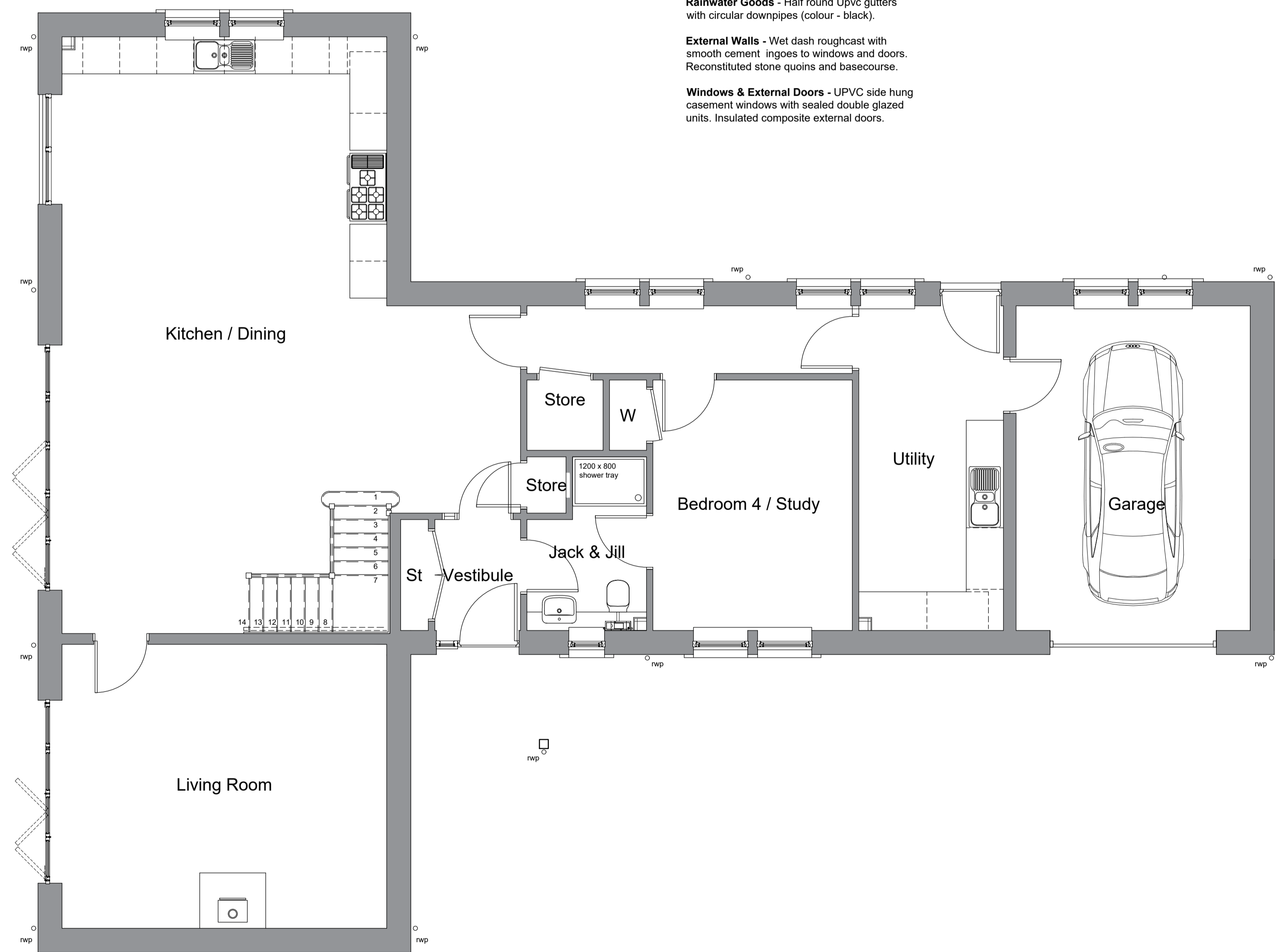

Ground Floor Plan

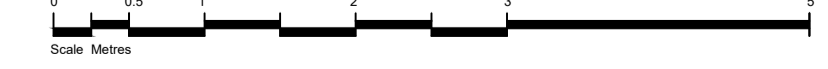

| Revision | Description | By | Chk |
|----------|-------------|----|-----|
| project | | | |

Mr D. Glendinning
Proposed Dwelling House
Westcote Farm Plot 4
Hawick

title
Proposed
Ground Floor Plan & Elevations

| scale | size | date | drawn | checked |
|-------------|------|--------|-------|---------|
| 1:100, 1:50 | A1 | MAR 21 | FH | |

drawing status

AITKEN TURNBULL ARCHITECTS
9 Bridge Place
Galashiels
TD1 1SN
01896 752760
enquiries@aitken-turnbull.co.uk
www.aitken-turnbull.co.uk
Also at Edinburgh & Dumfries



| project no. | drawing no. | revision |
|-------------|-------------|----------|
| AT3514 | L(-1)104 | |